

# CoVHer

3D DATA EVALUATION

## CELTIBERIAN HUT SANTA TECLA

Matilde Barchi, Sofia Capelli

UniBO – University of Bologna

Single cycle Degree/Combined Bachelor and Master in Architecture

Year V



# 3D Repository

The project is well comprehensible, thanks to a good visualization of the model and a great amount of documentation files uploaded. On the other side not all the field are filled out so some informations miss.

## 3D Repository

### Data exchange format

- We could open the file and work with it.
- The viewer software was not able to identify the Spatial Reference System of the model so it's visualized rotated.

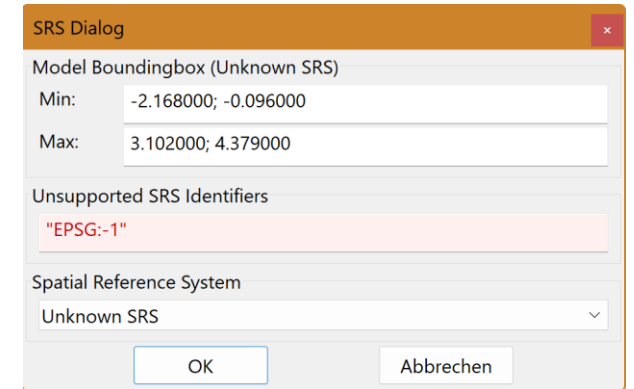
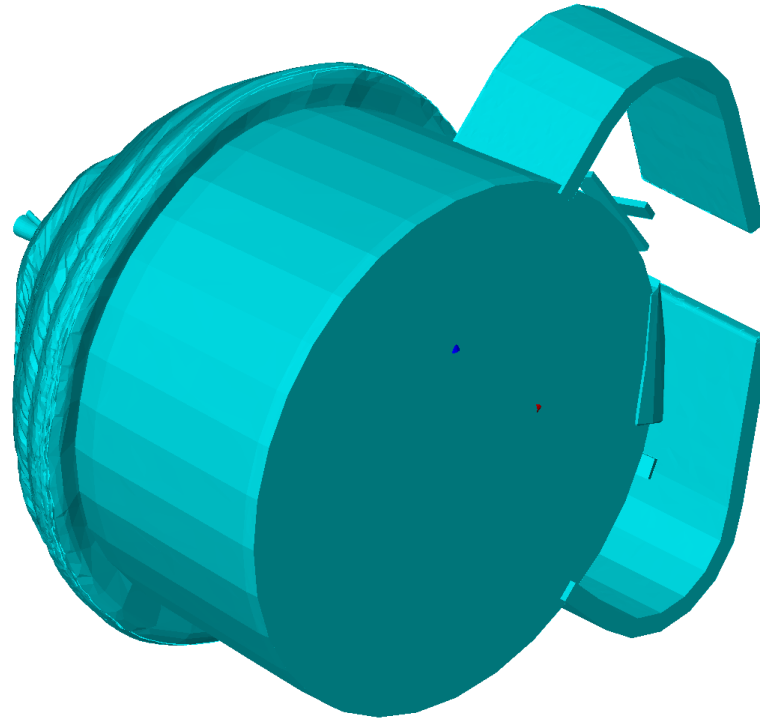

## 3D Repository Documentation

- The documentation uploaded is totally clear and it help to understand the project.
- The IDOVIR documentation (pdf exported and link to the online page) can be add to complete it.
- In general should be add some informations like model creation, holders and partecipants.

### AUTHOR(S)

**Author Name:** Joan Ibáñez

**Author Affiliation:** Universitat Autònoma de Barcelona

**Author ORCID ID:** <https://orcid.org/0009-0008-5043-9720>

### Native File

 [Vivenda celta AR repository.blend](#)

### Documentation Upload

 [522-garcia-y-bellido-a.-1940.-aea-50.-3-4.-284-311.-el-castro-de-coaa-y-algunas-notas-sobre-el-origen \(1\).pdf](#)

 [arqueologia memorias 5.pdf](#)

 [BSAA-1944-1945-11-CitaniaSantaTecla.pdf](#)

 [Dialnet-ACasaCastreja-46052.pdf](#)

 [Dialnet-LasFibulasAucissasEnElCastroDeSantaTregaAGuardaPon-83921.pdf](#)

 [Dialnet-NuevosDatosAcercadeLosRecursosEconomicosDelPoblado-2703918.pdf](#)

 [El yacimiento arqueologico del Monte Santa Tecla.pdf](#)

 [Re excavando Santa Trega A Guarda Pontev.pdf](#)

 [Una Edad del Hierro redonda La cabana ci.pdf](#)

### PUBLICATION

**Publisher:** [Joan Ibáñez \(Autonomous University of Barcelona\)](#)

**Publication Date:** 09/09/2023 - 09:40

**Authored on:** Sat, 09/09/2023 - 09:26

**Creator ID:** Anonymous (not verified)

The documentation is generally well organized, all the descriptions are clear and source and reconstruction files uploaded are correctly positioned. Only few details should be improved.

# IDOVIR

## Layout

- The layer subdivision into the section "Project structure" is clear. The only our advise is to put all the layers describing the different elements of which the building is composed as sublayer of "layout and structure". In this way the hierarchy could be better understandable and could follows the analytical process, going from general informations of the main layer to detailed informations of sublayers.
- Should be added an image in the general description of each layer (in the right upper part of the screen) to make the reader understand the topic even just browsing fast the pdf.

### Structure

---

The site and its houses

Layout and structure

The wall

The vestibule

The roof

The door (jambs and dintels)

Final renders

Sources

Decisions

The site and its houses

: 100 BC to 100 AD

Working state

# IDOVIR

## Sources

- In the case of the source uploaded into the layer “layout and structure” is not immediate to understand which is the construction analyzed among all of the remains. The suggestion is to highlight it by a circle around it or by a different colour. Unfortunately is not possible to do that directly into the platform.

### Reconstruction



**Fig. 18** Ground floor of the reconstructed house

### Sources

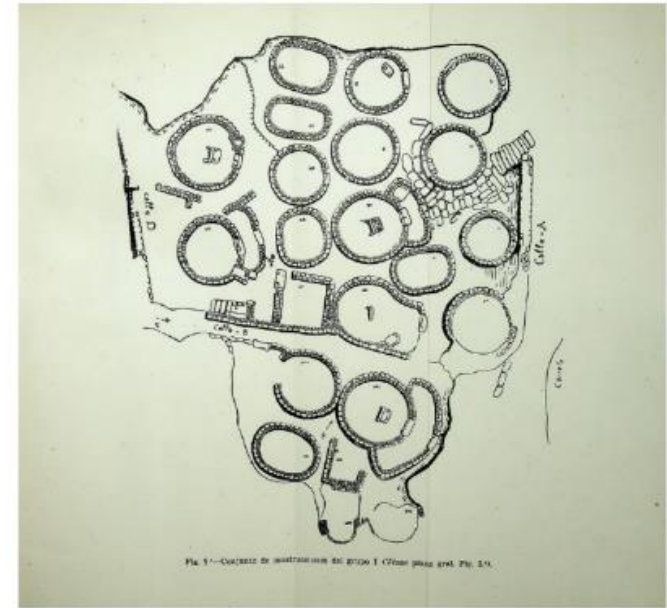

**Fig. 3** Set of constructions of group I in La Citania de Santa Tecla

# IDOVIR

## Evaluation

- In the evaluation of the level of certainty of the reconstruction the geometry has the highest reliability but analysing the source the remains include only the bottom part of the building. If the source is only this one we suggest to put a lower level of certainty for the walls, even if in the exported file the platform doesn't give the possibility to visualize this information.

### Reconstructions

**Evaluation** Used in the result ✓

Geometry  Surface structure  Coloring

**Fig. 13** Render of the wall Render\_mur.jpgg



Description No text available! EN

### Sources

Direct source

Photograph

**Fig. 7** One of the huts described by De La Peña Santos ya...





# Uncertainty Matrix

- Generally the matrix is clear and well organized.
- As written in the slide before, the evaluation of the walls can be split into two different levels of uncertainty: the upper part of them can be put into the same layer of the roof.
- To make the layer descriptions less general, could be add some informations like the names of the author or the historical period of the references.

- Based on archaeological evidence
- Based on original drawings
- Based on design data related to stylistic similarities
- On treaties, books, ecc. written by the autor
- Based on reference to treaties books, journals, scc.
- Based on reference to a specific architectural style or historical period
- Based on reference to coeval building systems
- Reconstructive conjectures failing references

